

**ELEVATION**

**NOTES**

1. Fix the flashing pieces to the frame and roof/battens.
2. Underlayment to be folded up against all sides of skylight.
3. Vapor barrier should be used to avoid moisture.
4. The emphasis of this drawing is to illustrate a light shaft construction method. While a VELUX FS model skylight & concrete tile roof are shown, the light shaft construction is applicable to other VELUX model skylights and roof types.

Support batten

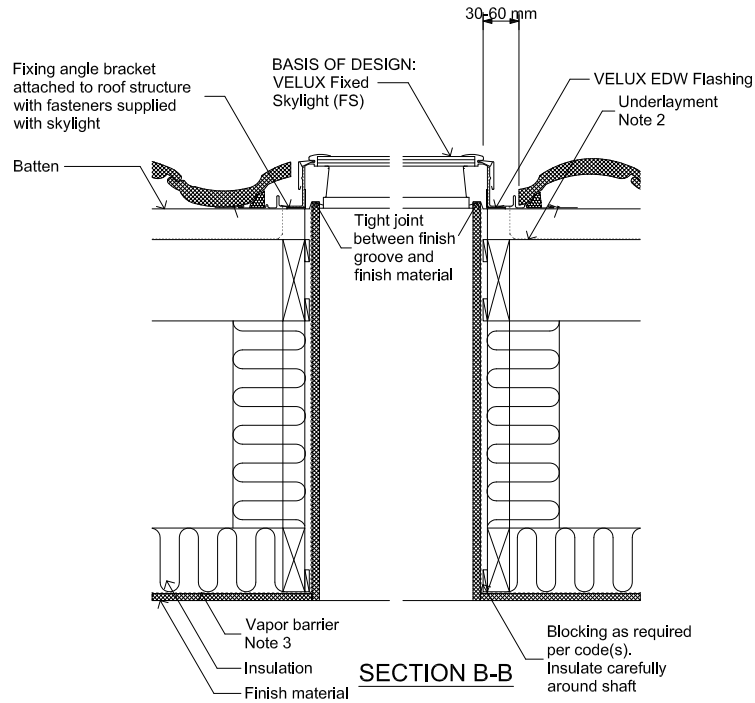

**SECTION B-B**

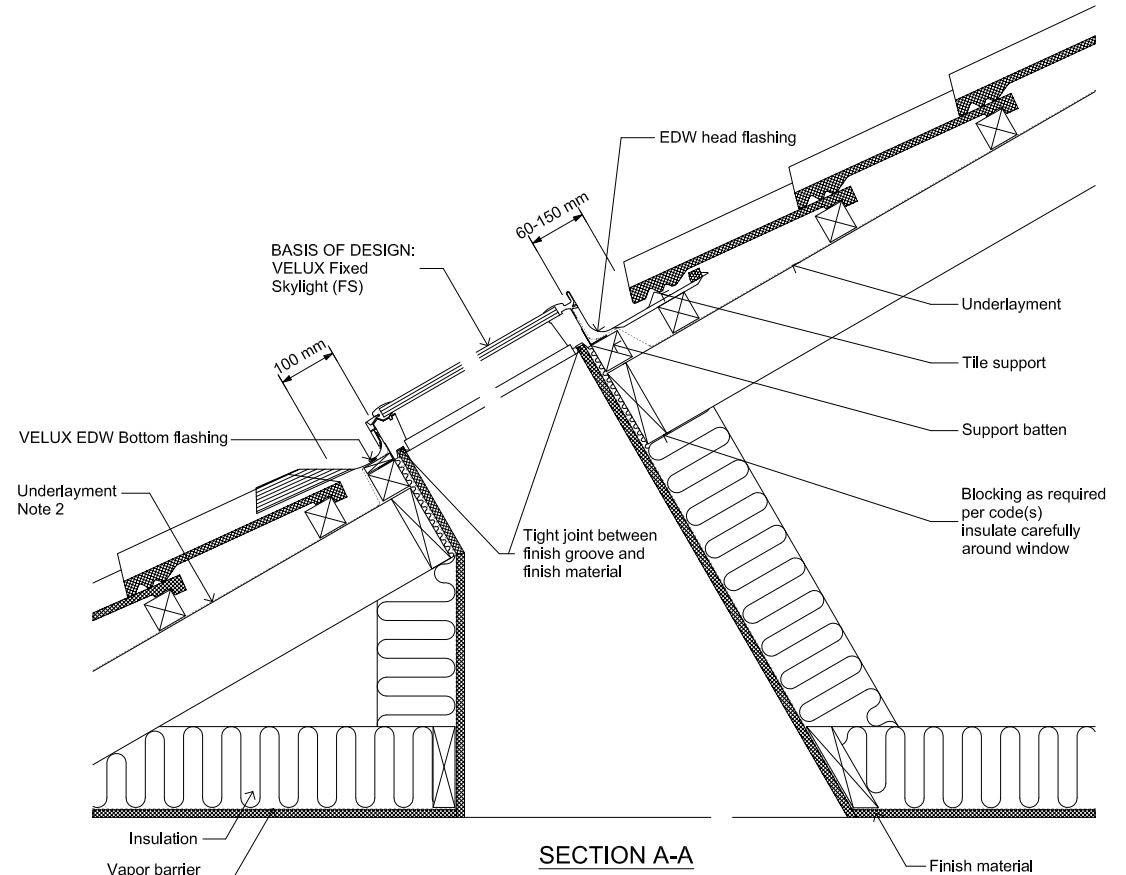

**SECTION A-A**

		NEW ZEALAND LTD.	
		0800 650 445	
		Sky-Product Management	
		Typical Detail - Lightshaft Construction	
Drawn by	Name	Date	
Checked by		June 11	
Drawing No.		June 11	

